Frühlingsstimmen

Walzer

Arrangement und Bearbeitung:
Manfred Steflitsch

Johann Strauß (1825-1899)
Op. 410

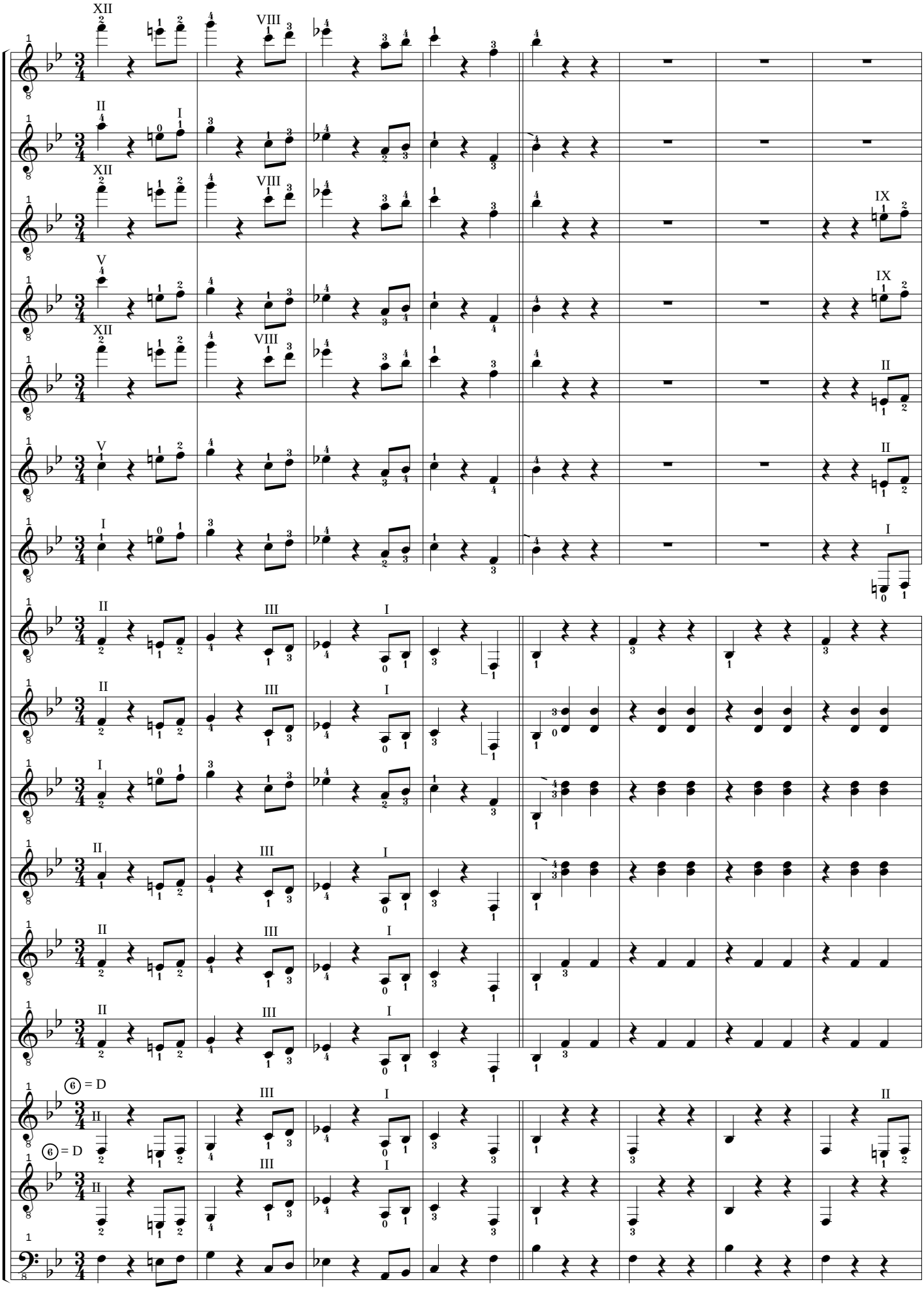

Copyright © 1999 by Manfred Steflitsch, Graz

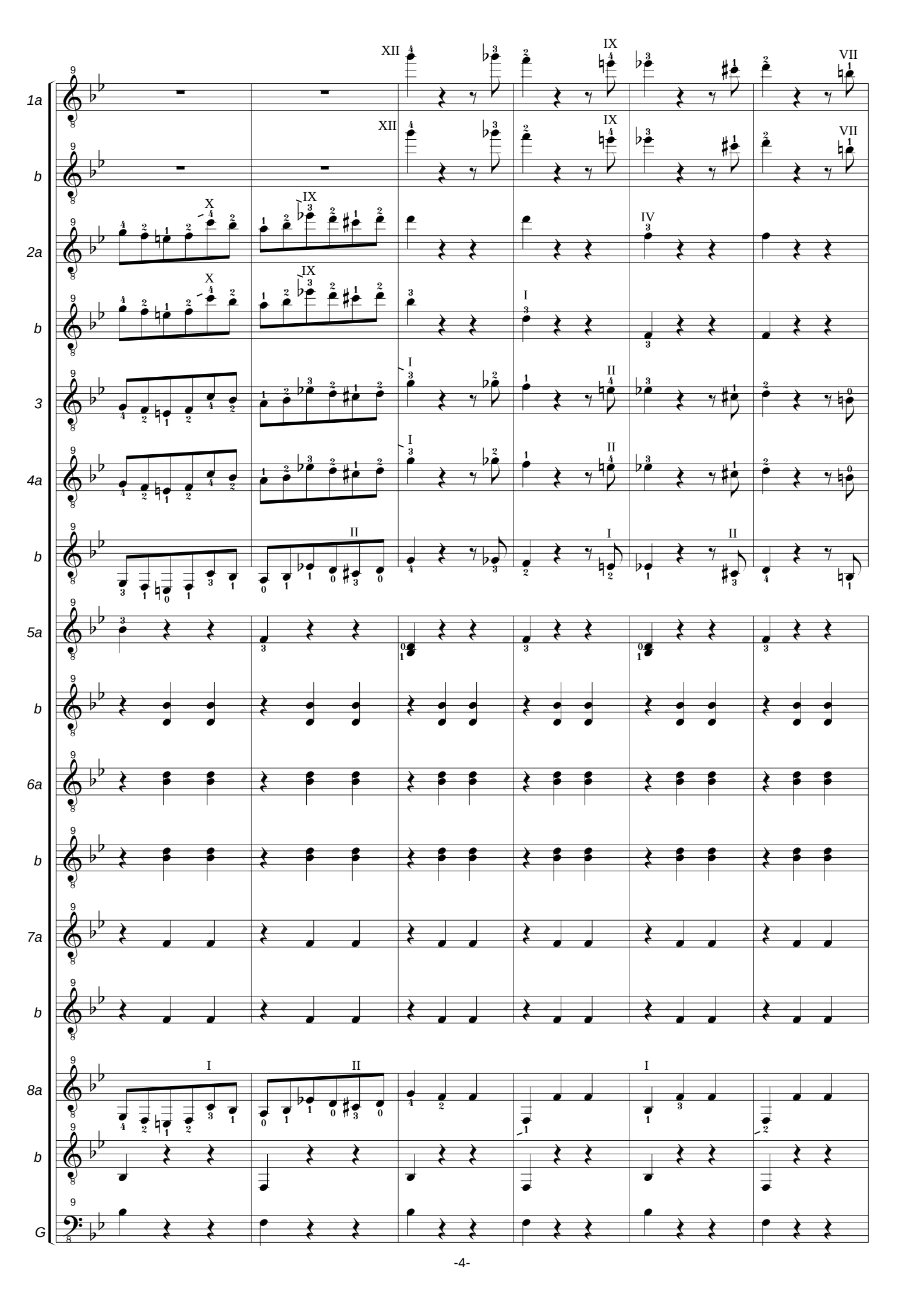
1a
b
2a
b
3
4a
b
5a
b
6a
b
7a
b
8a
b
G

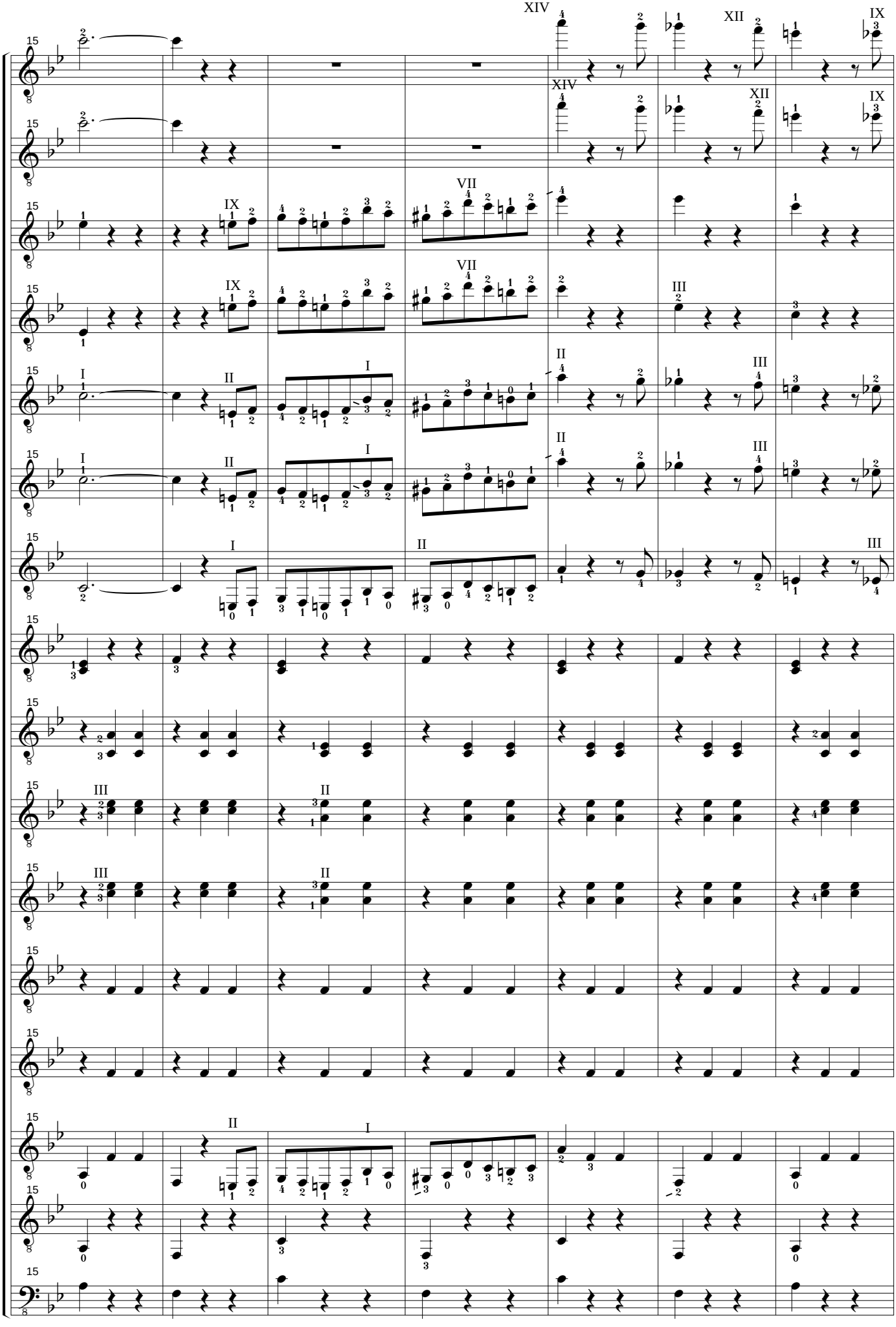
1a
b
2a
b
3
4a
b
5a
b
6a
b
7a
b
8a
b
G