Konzert in D-dur

PV 209 (F. XII Nr.15)

1. Satz

Arrangement und Bearbeitung:
Manfred Steflitsch

Antonio Vivaldi (1678-1741)

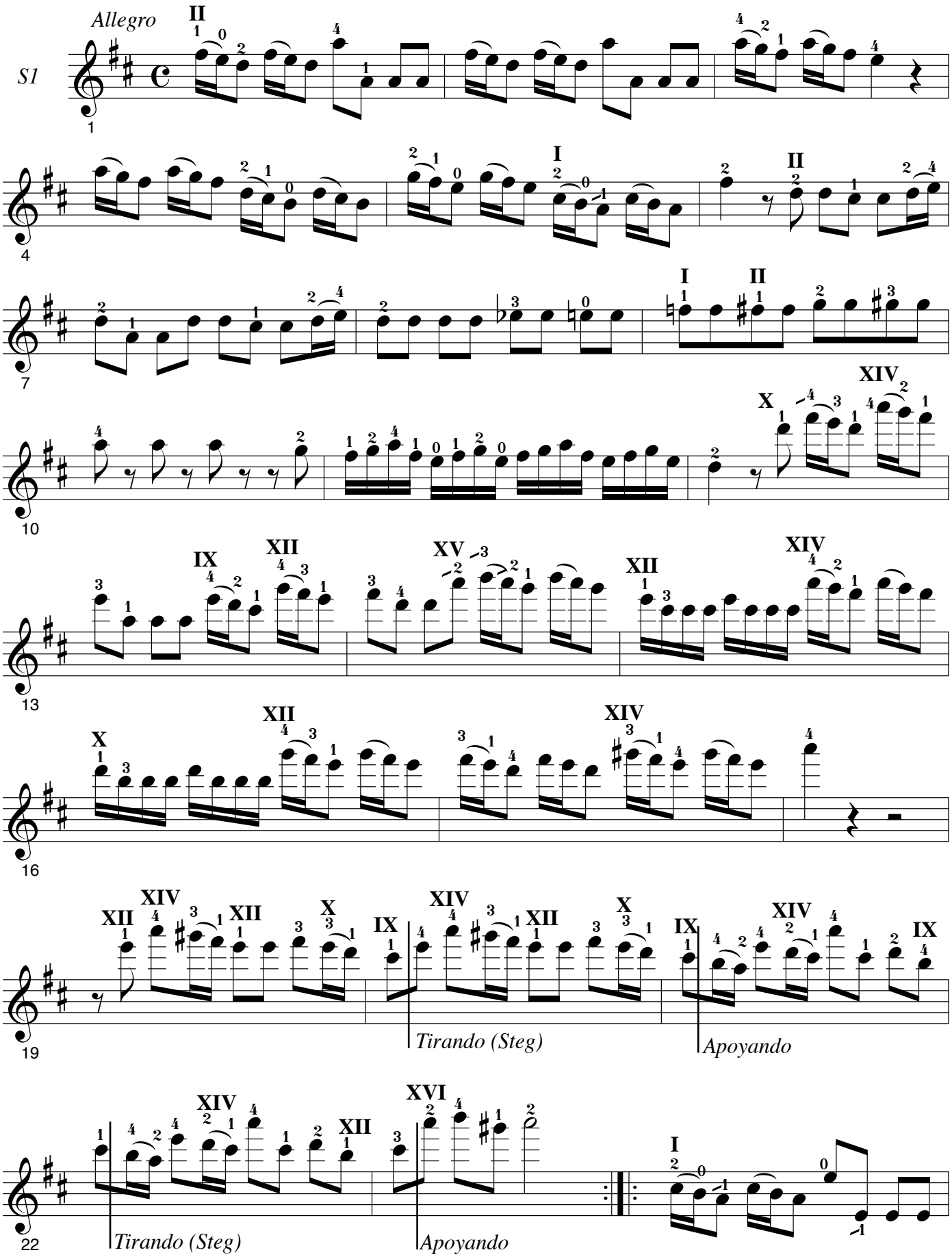

Copyright © 1995 by Manfred Steflitsch, Graz