Ankunft der Königin von Sheba

Arrangement und Bearbeitung:
Manfred Steflitsch

HWV 67

Sinfonia aus der Oper Salomon

Georg Friedrich Händel
(1685-1759)

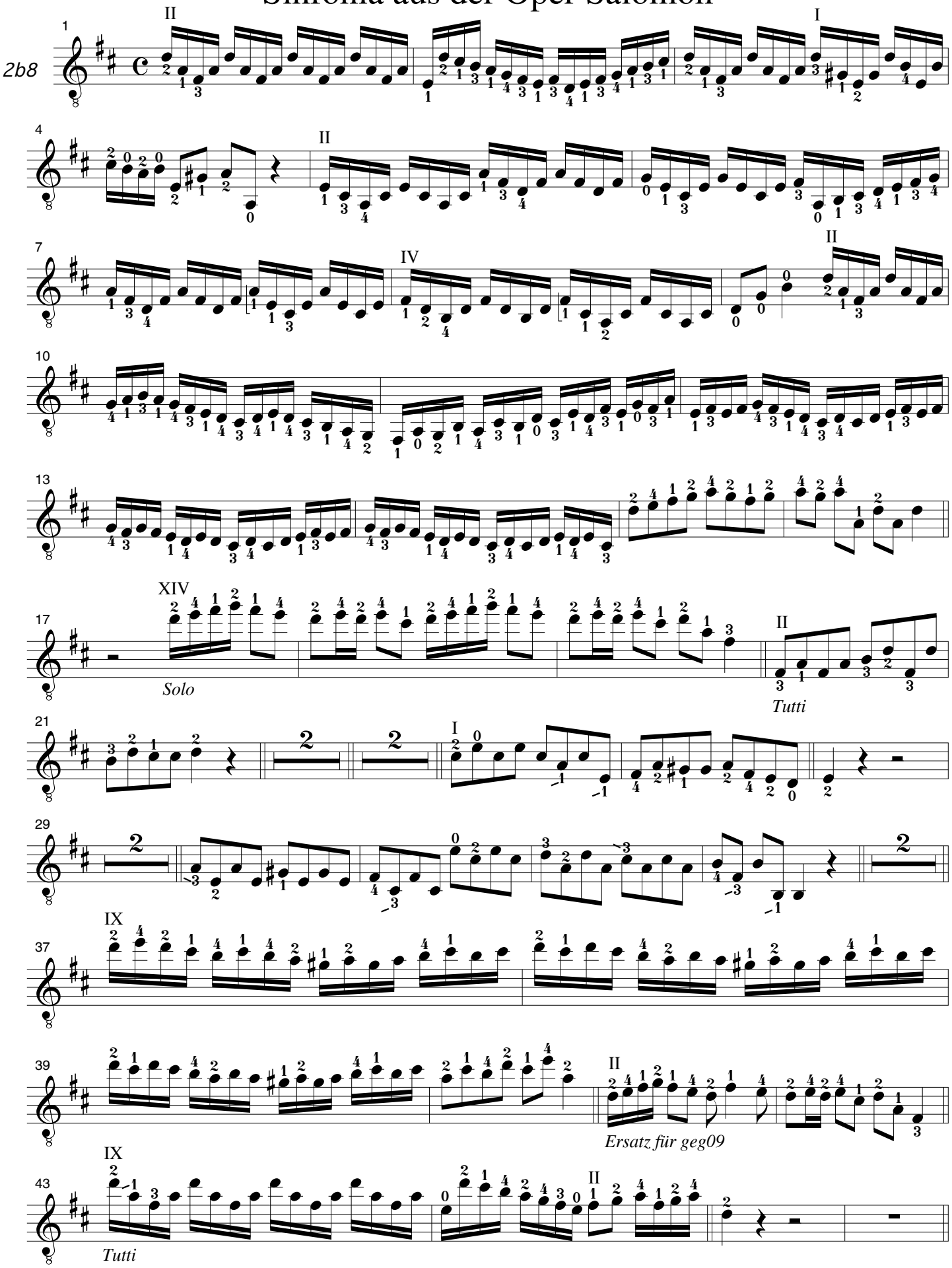

Copyright © 2007 by Manfred Steflitsch, Graz

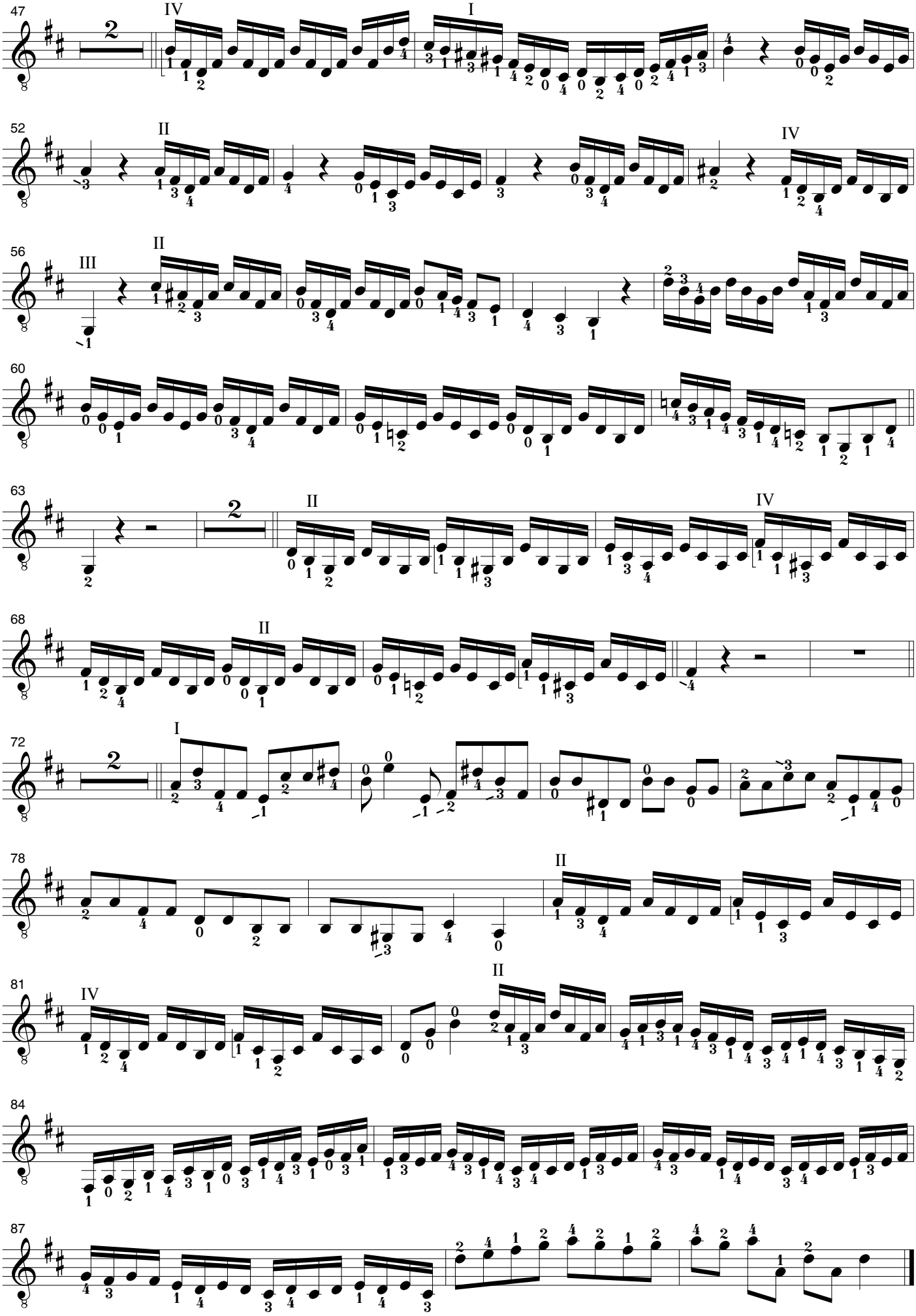
47
IV
I
52
II
IV
56
III
II
60
63
II
IV
68
II
72
I
78
II
81
IV
II
84
87