Variationen über "Moorea"

nach einem Thema von "Gipsy Kings"

Manfred Steflitsch

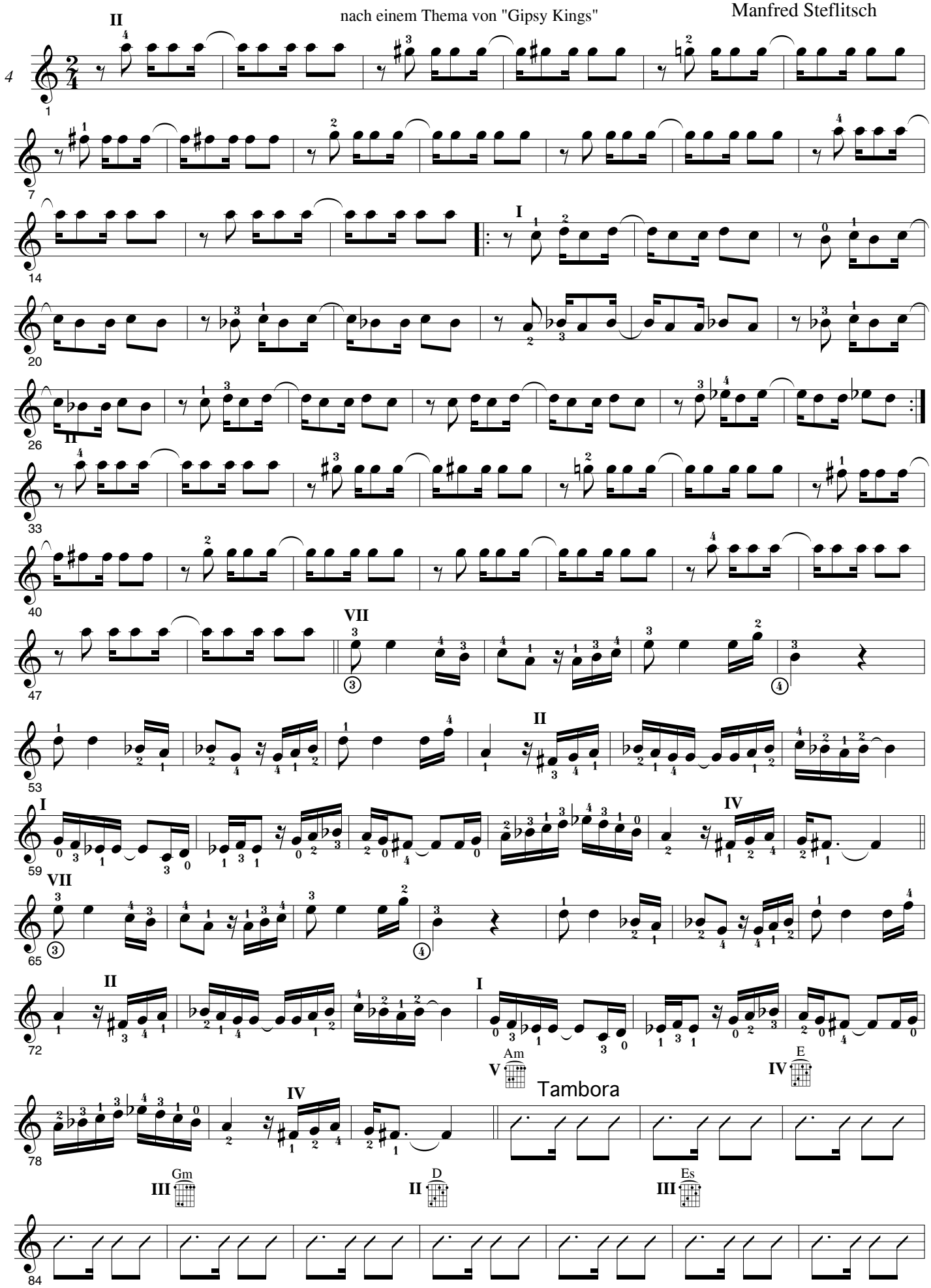

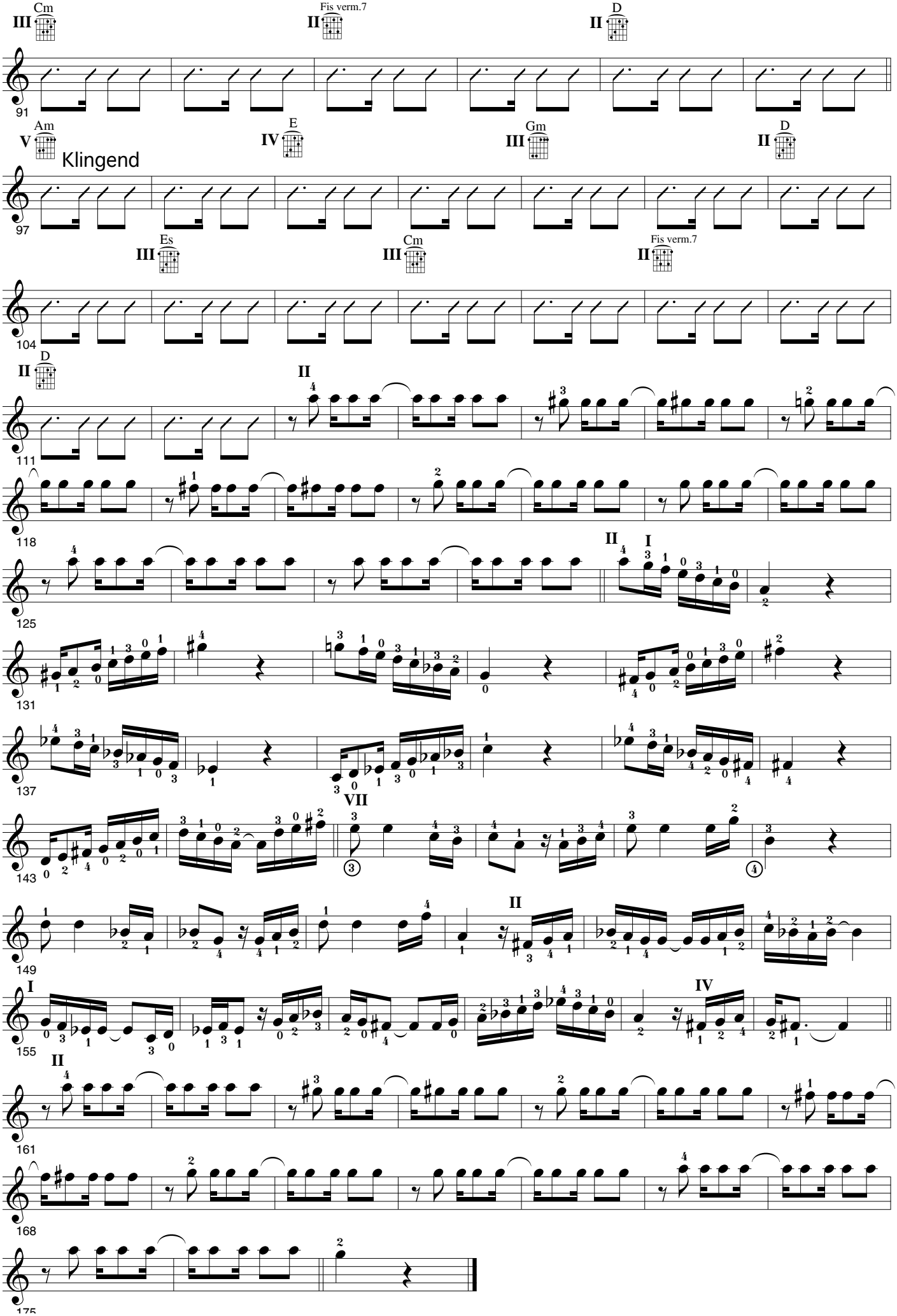
Cm
Fis verm.7
D
Am
E
Gm
D
Klingend
Es
Cm
Fis verm.7
D