Johann Sebastian Bach

Brandenburgisches Konzert Nr. 3

BWV 1048

II. Adagio (Kadenz), III. Allegro

Copyright © 1990 by Manfred Steflitsch, Graz

www.geg.at

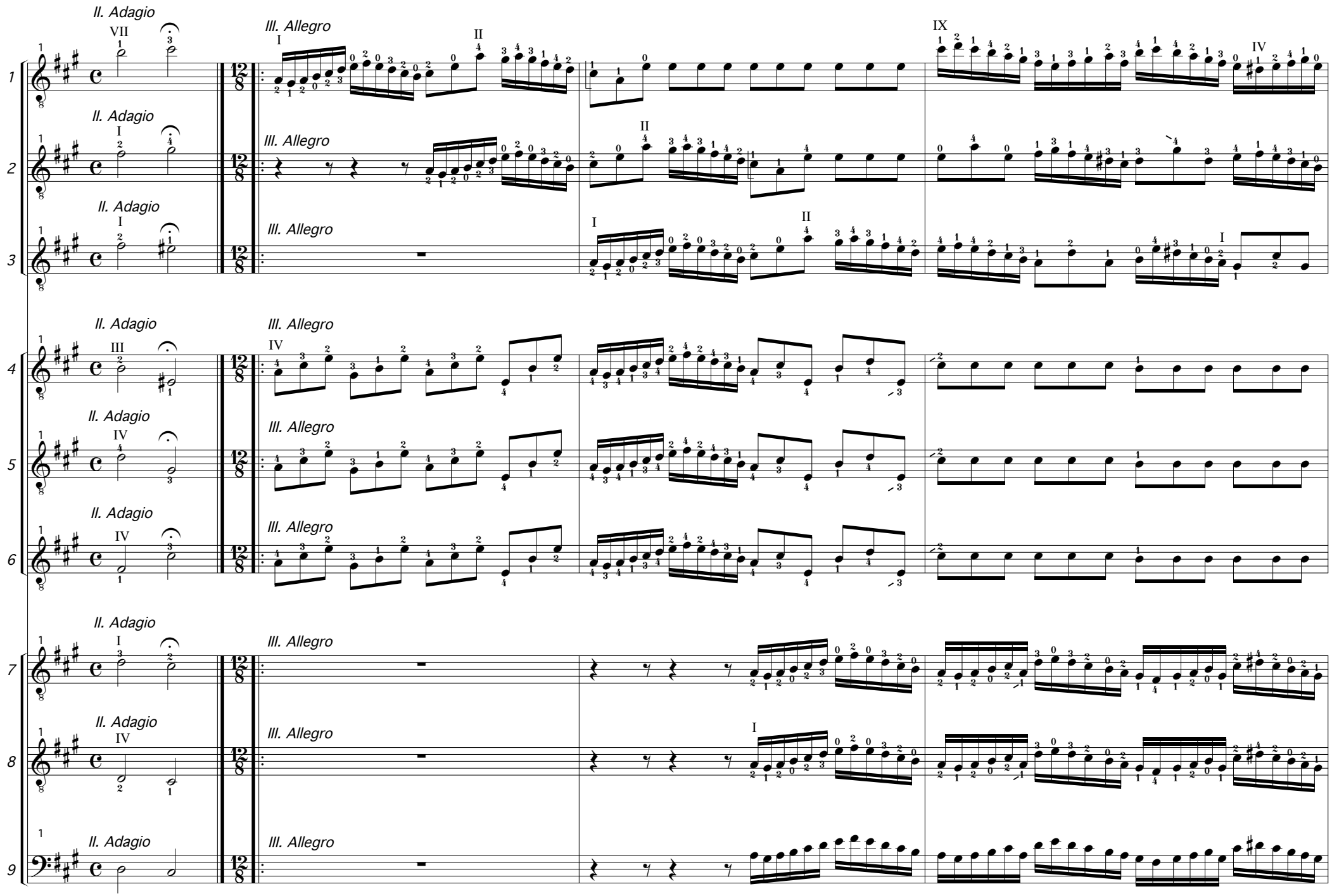
II. Adagio
III. Allegro

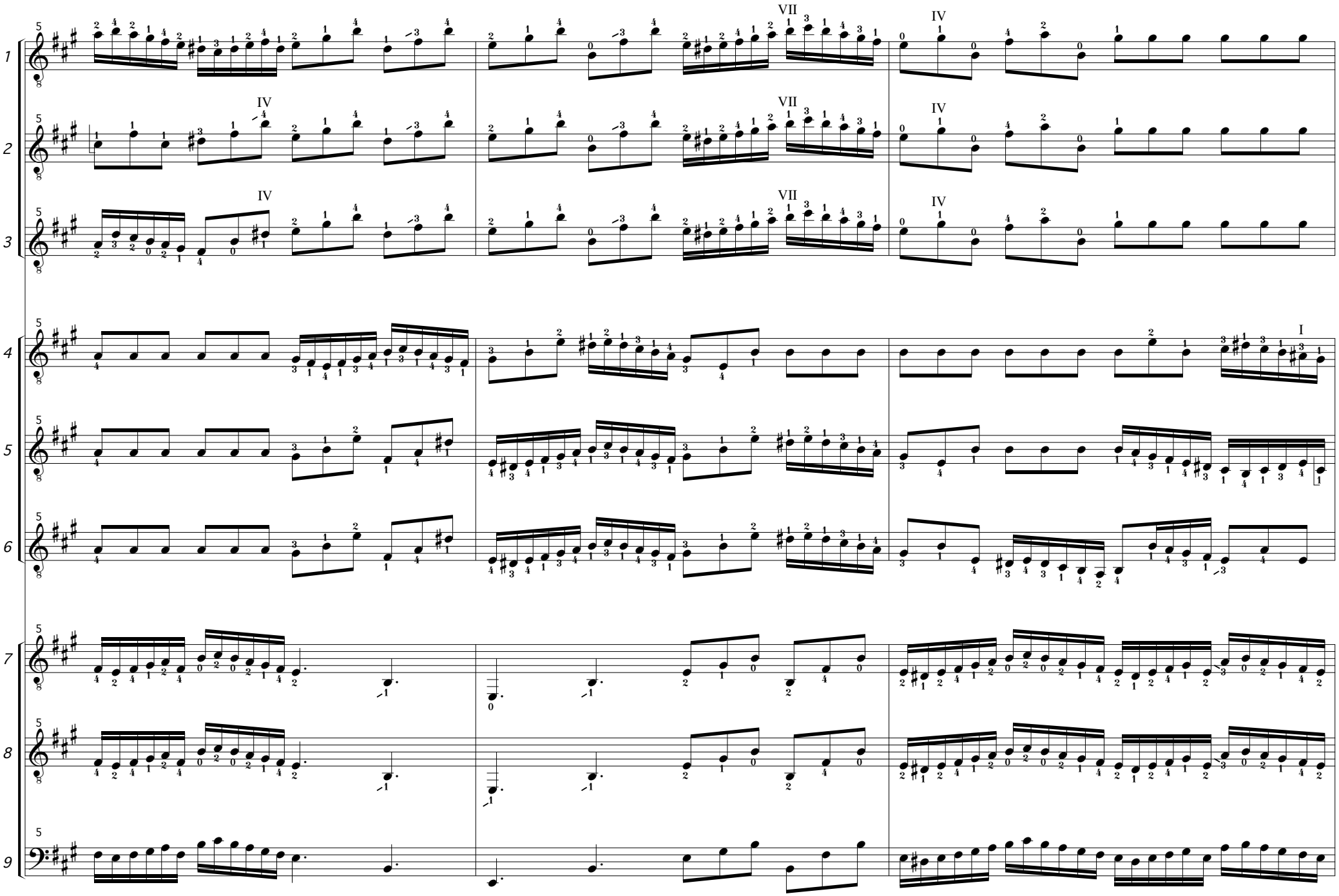
1
2
3
4
5
6
7
8
9
IV
VII
IV
VII
IV
VII
IV
I