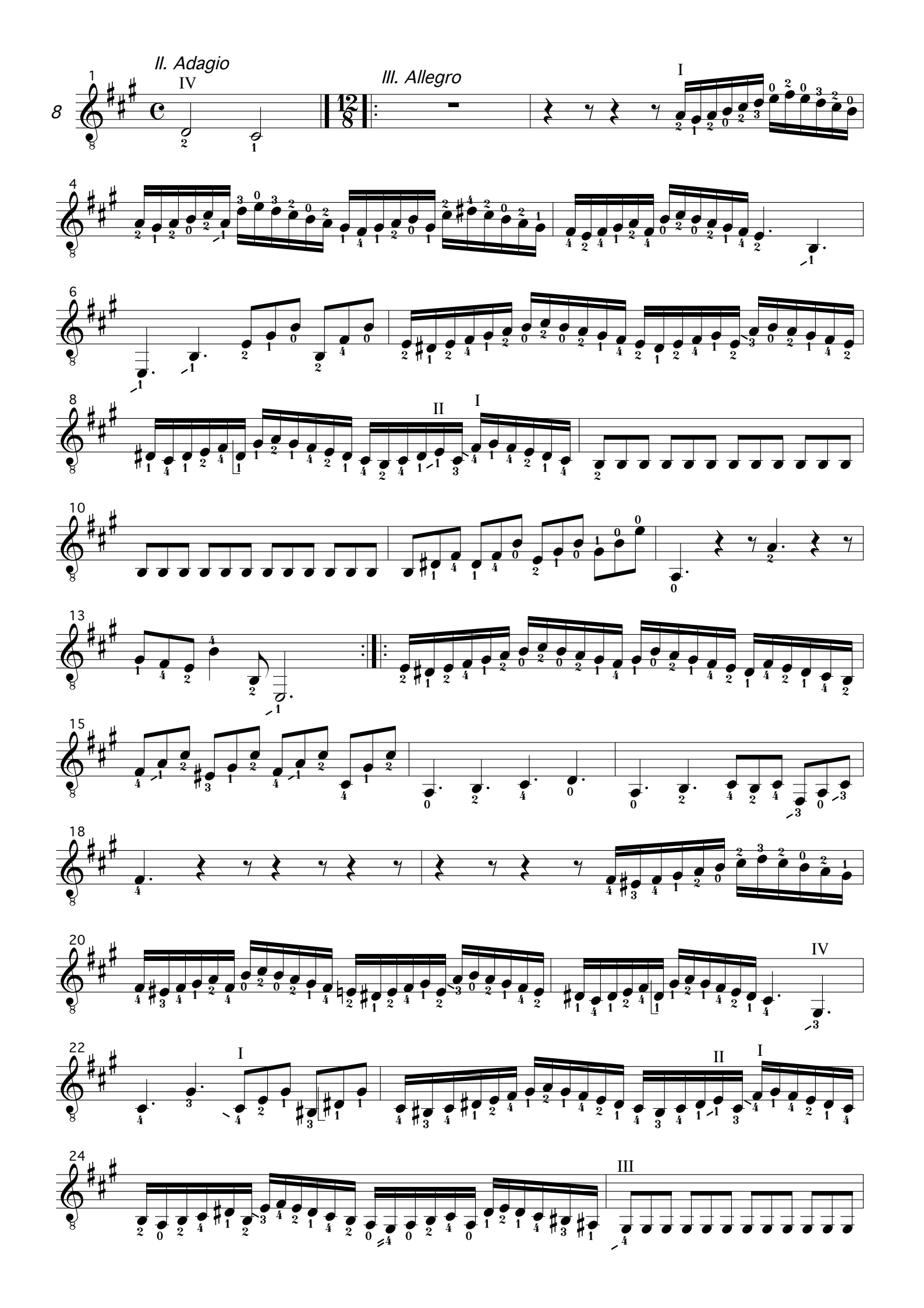
II. Adagio
III. Allegro