Brandenburgisches Konzert Nr. 3

I. Allegro moderato

Arrangement und Bearbeitung:
Manfred Steflitsch

Johann Sebastian Bach

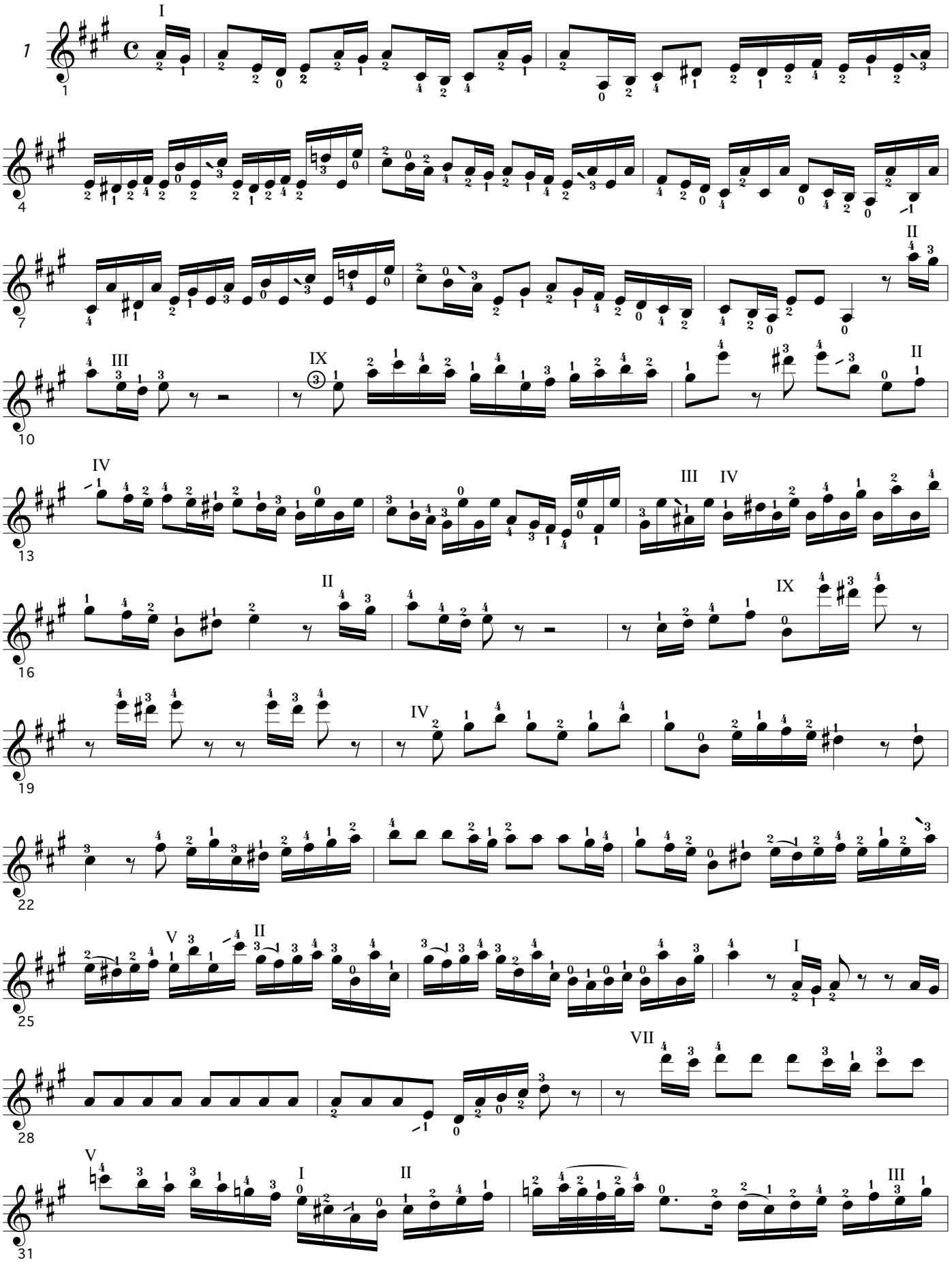

Copyright © 1994 by Manfred Steflitsch, Graz