Ballett

Arrangement und Bearbeitung:

Manfred Steflitsch

Georges Bizet

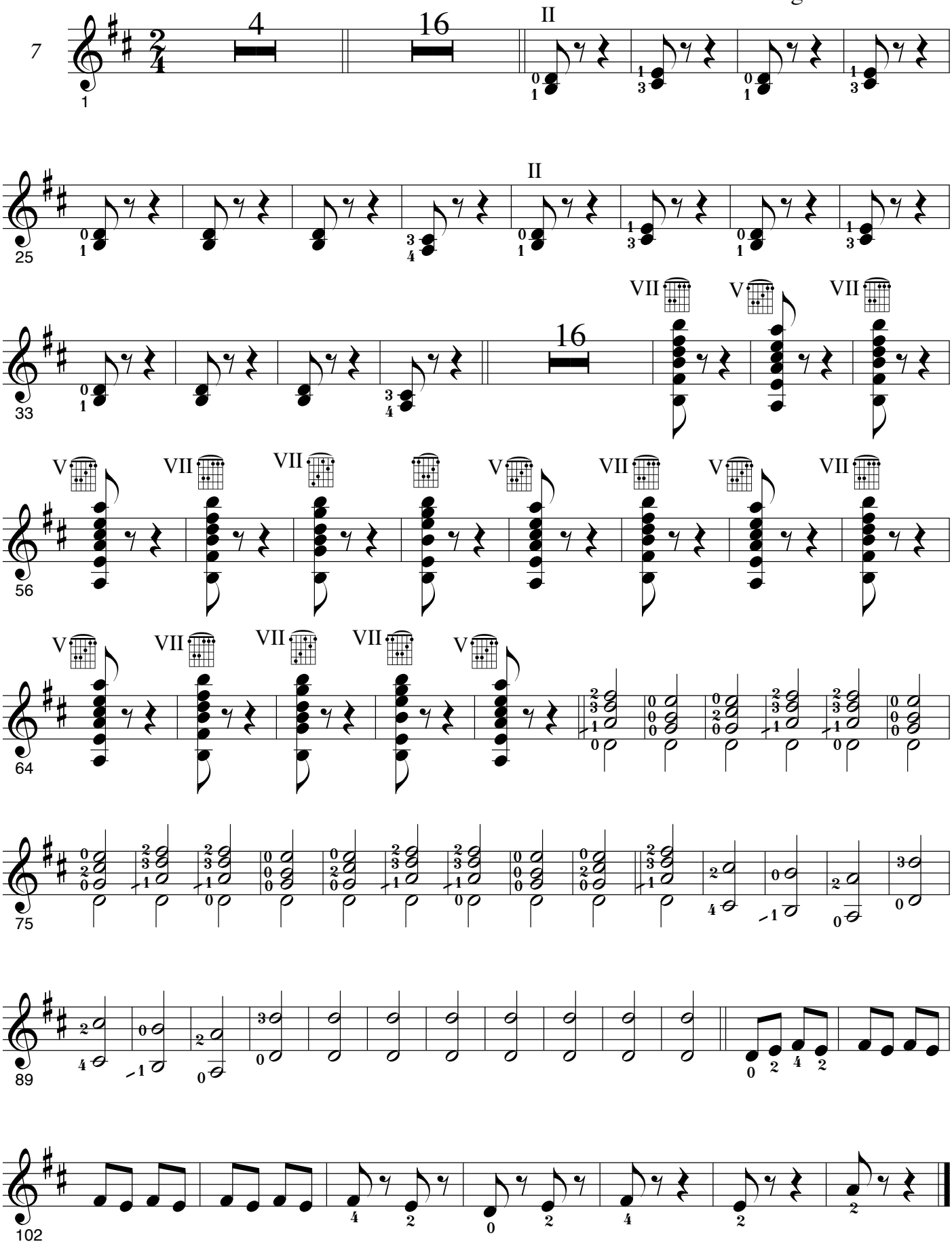

Copyright © 1996 by Manfred Steflitsch, Graz