Isaac Albéniz

Suite España

op. 165

I. Preludio
II. Tango
III. Malagueña
IV. Serenata
V. Capricho Catalán
VI. Zortzico

Arrangiert und bearbeitet für

Gitarren Ensemble Graz

von

Manfred Steflitsch

Copyright © 2007 by Manfred Steflitsch, Graz

Arrangement und Bearbeitung:
Manfred Steflitsch

Suite España

op. 165

IV. Serenata

Isaac ALBÉNIZ
(1860-1909)

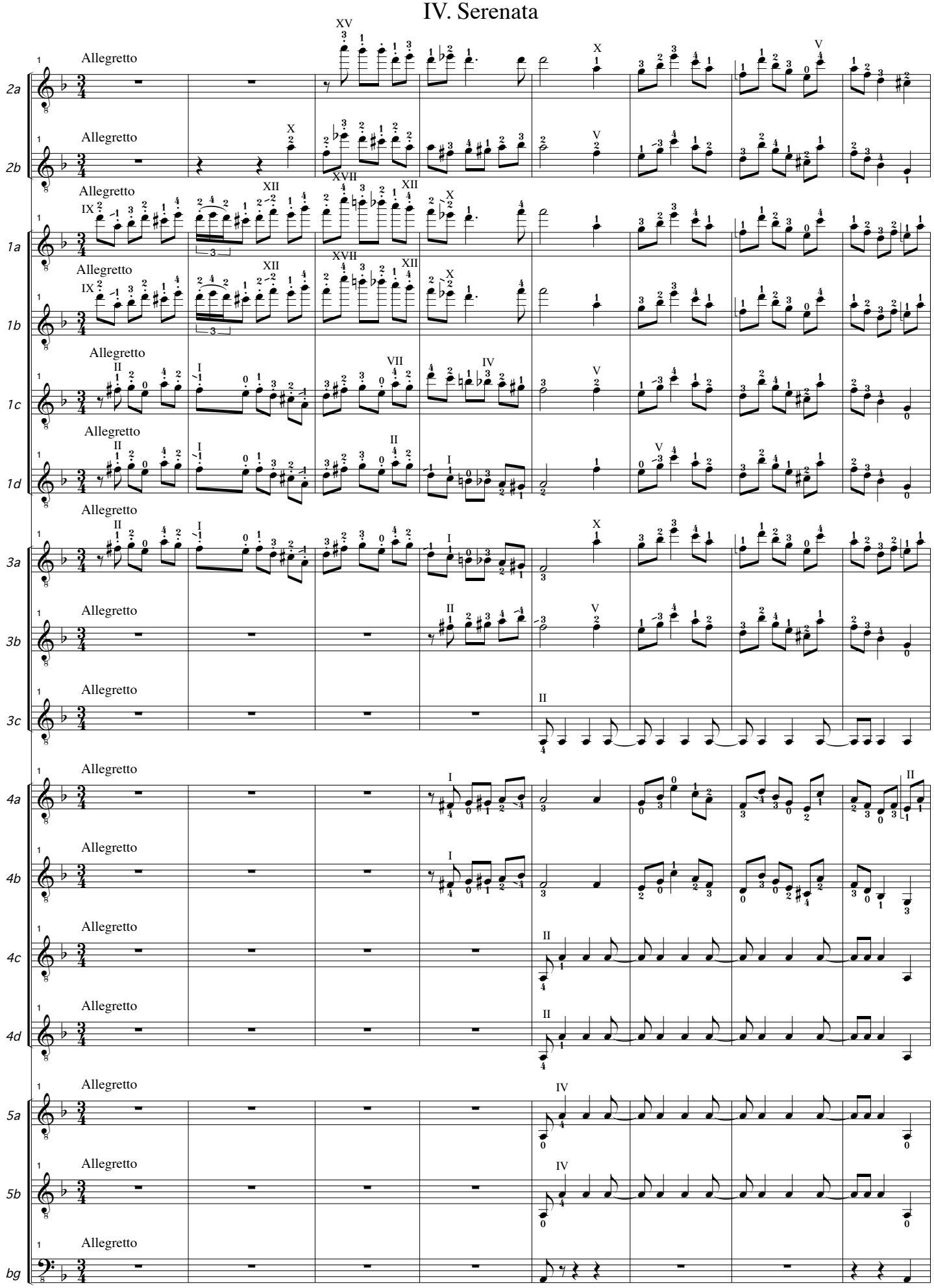

Copyright © 2007 by Manfred Steflitsch, Graz

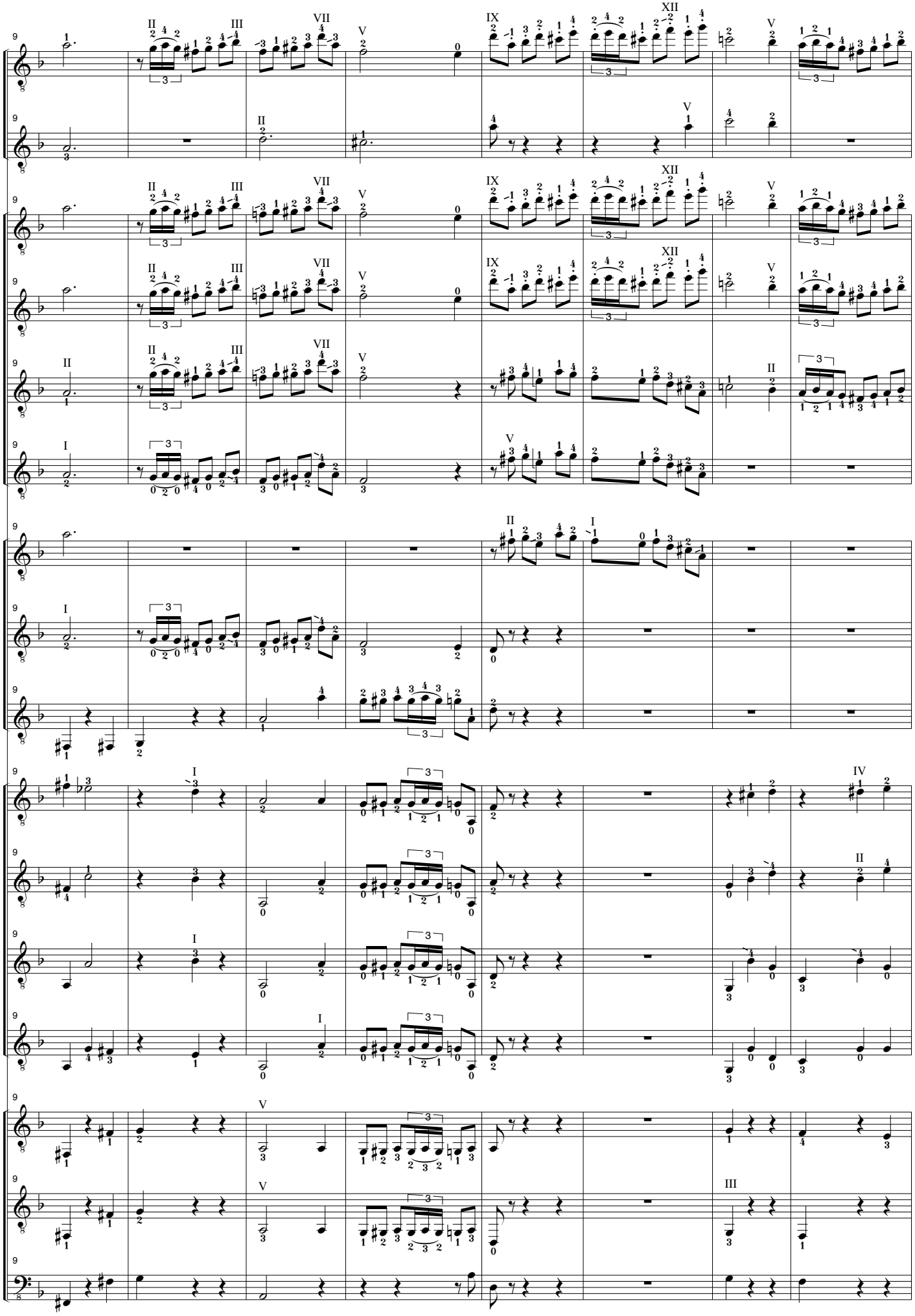
2a
2b
1a
1b
1c
1d
3a
3b
3c
4a
4b
4c
4d
5a
5b
bg