Suite España

Arrangement und Bearbeitung:
Manfred Steflitsch

op. 165

IV. Serenata

Isaac ALBÉNIZ
(1860-1909)

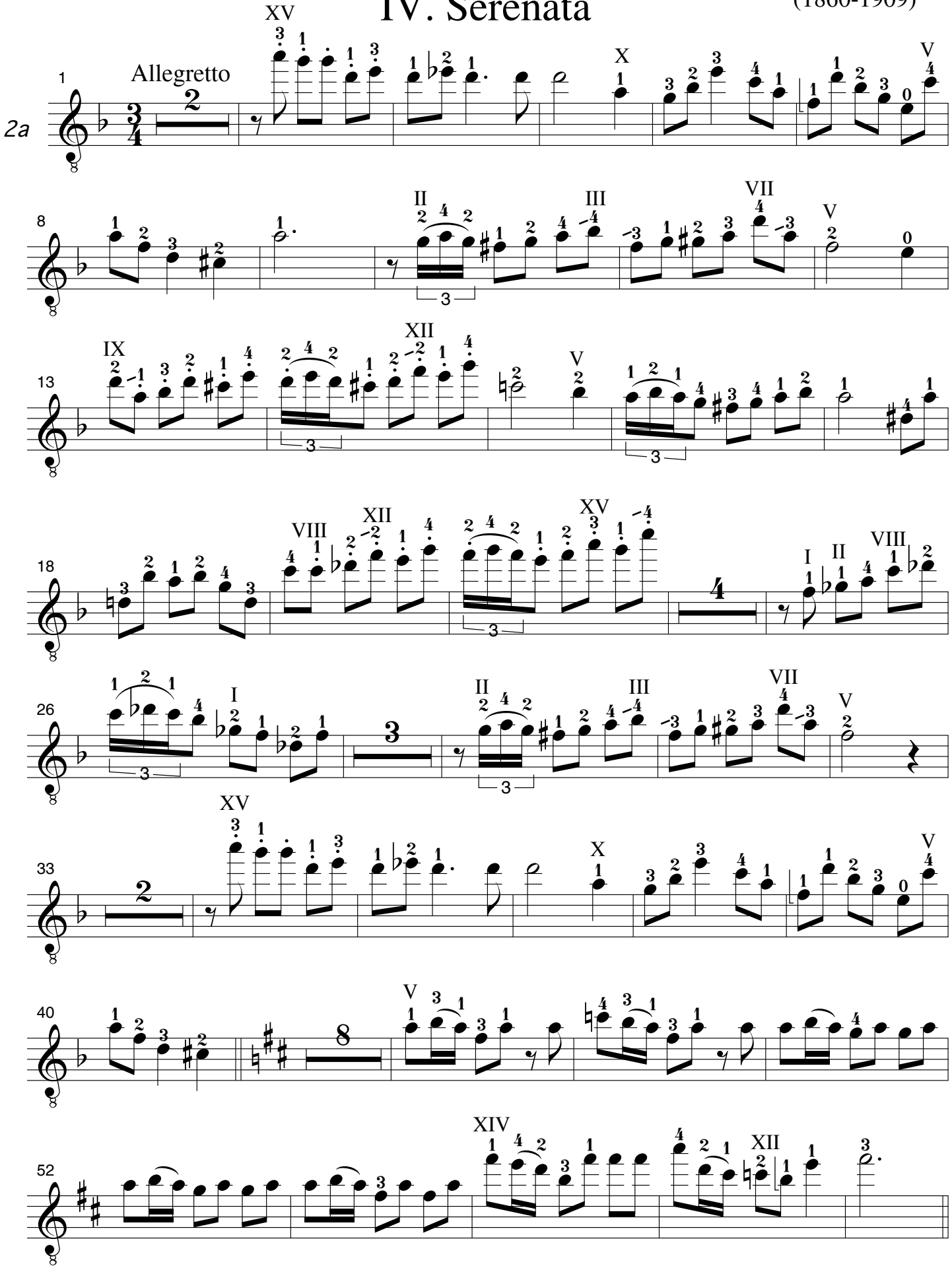

Copyright © 2007 by Manfred Steflitsch, Graz

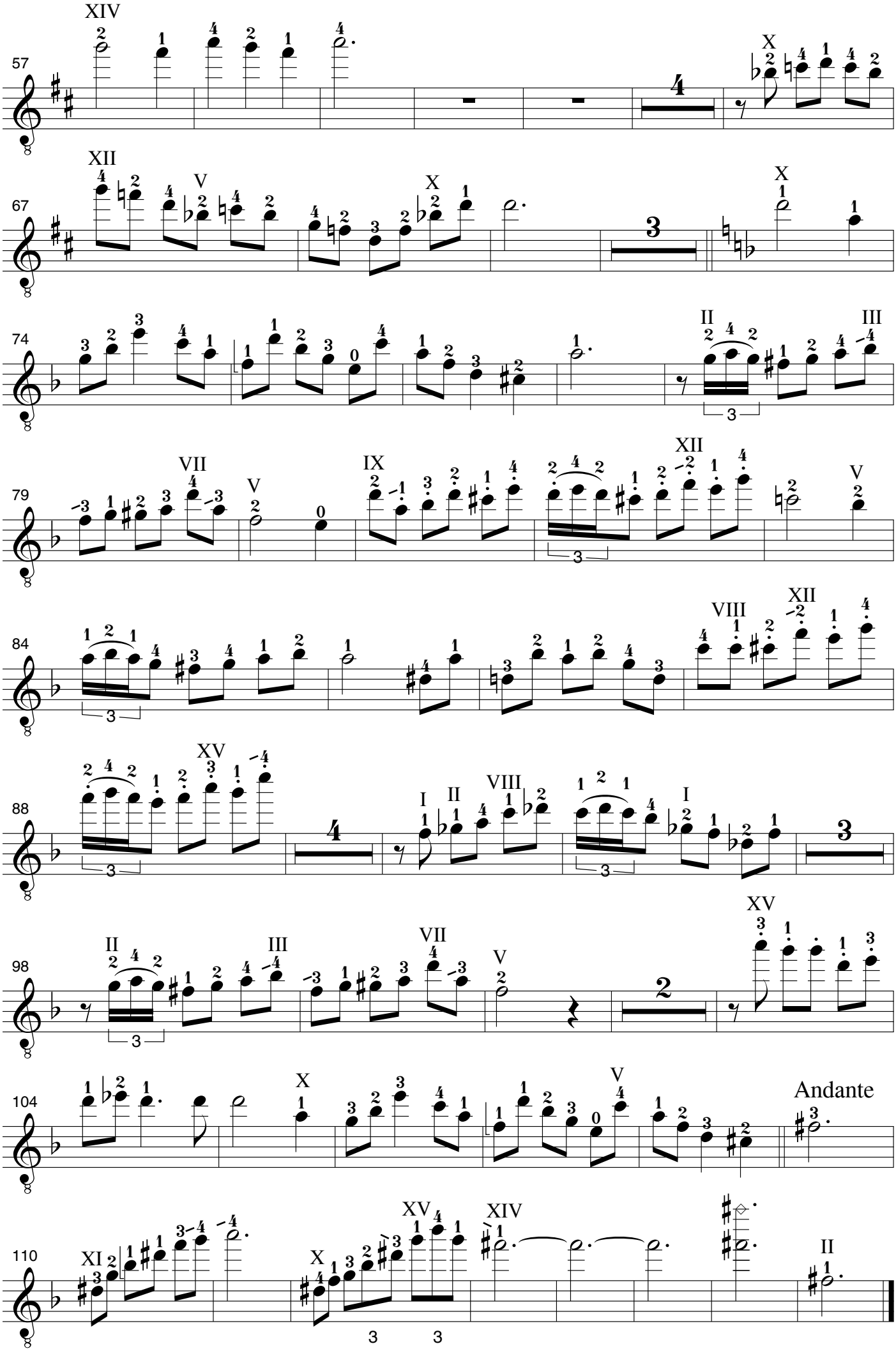
57
67
74
79
84
88
98
104
110
Andante