Suite España

Arrangement und Bearbeitung:
Manfred Steflitsch

op. 165

III. Malagueña

Isaac ALBÉNIZ
(1860-1909)

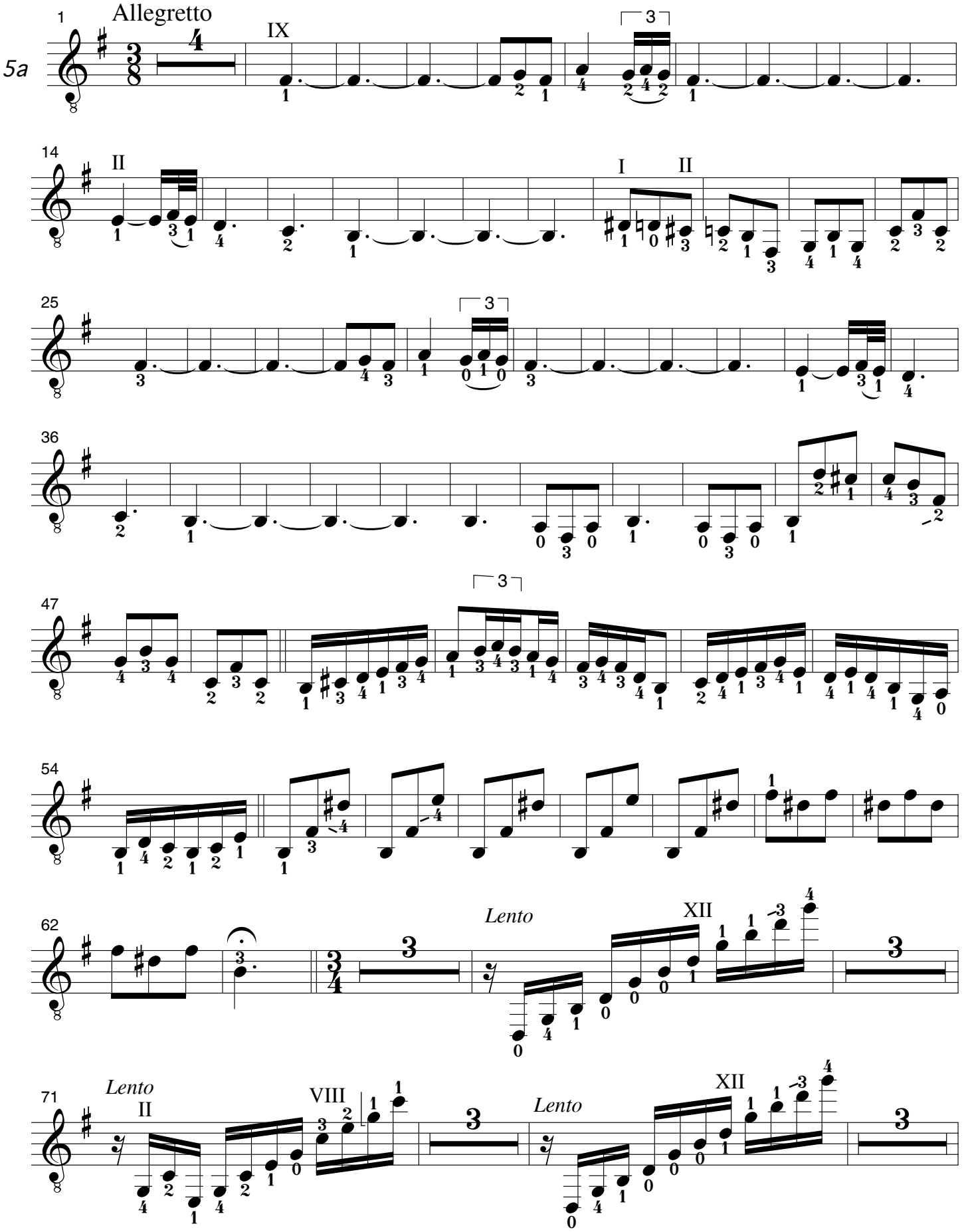

Copyright © 2007 by Manfred Steflitsch, Graz

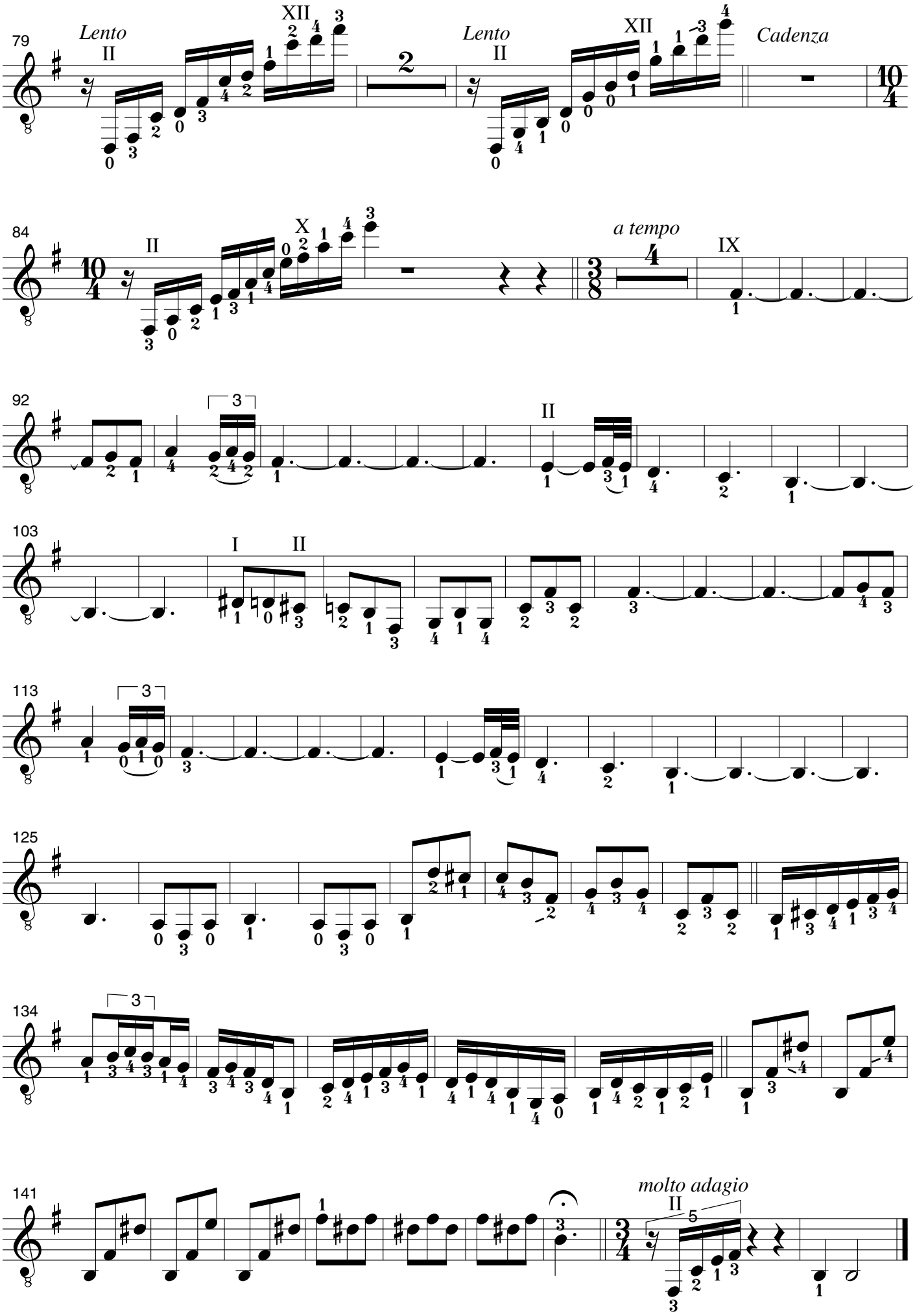
79
Lento
II
XII
Lento
II
XII
Cadenza
84
II
X
a tempo
IX
92
II
103
I
II
113
125
134
141
molto adagio
II