III. Allegro

Arrangement und Bearbeitung:
Manfred Steflitsch

Klaus Melem

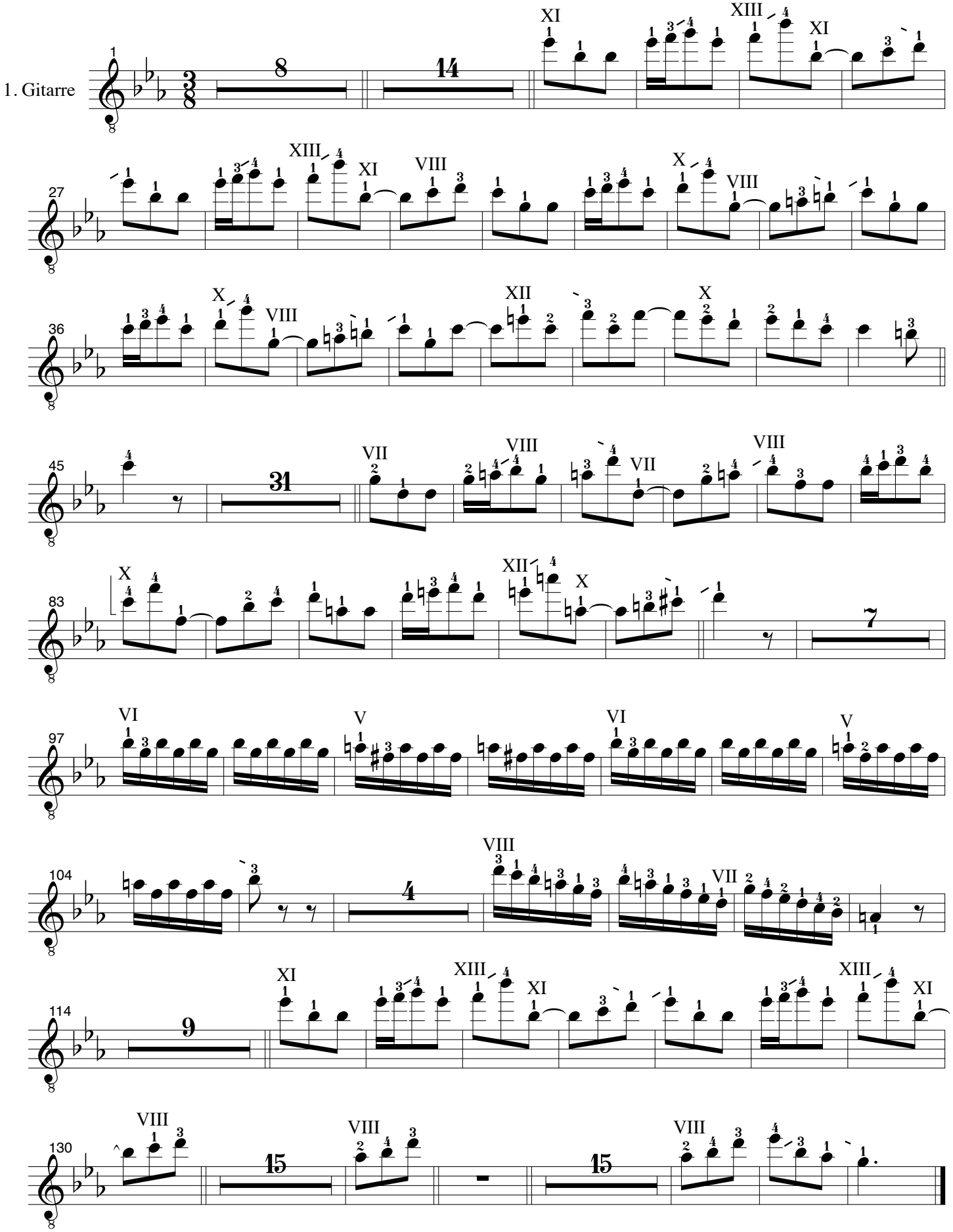

Copyright 1998 © by Manfred Steflitsch, Graz