II. Largo

Arrangement:
Manfred Steflitsch
Fingersatz:
Martina Haditsch-König

Klaus Melem

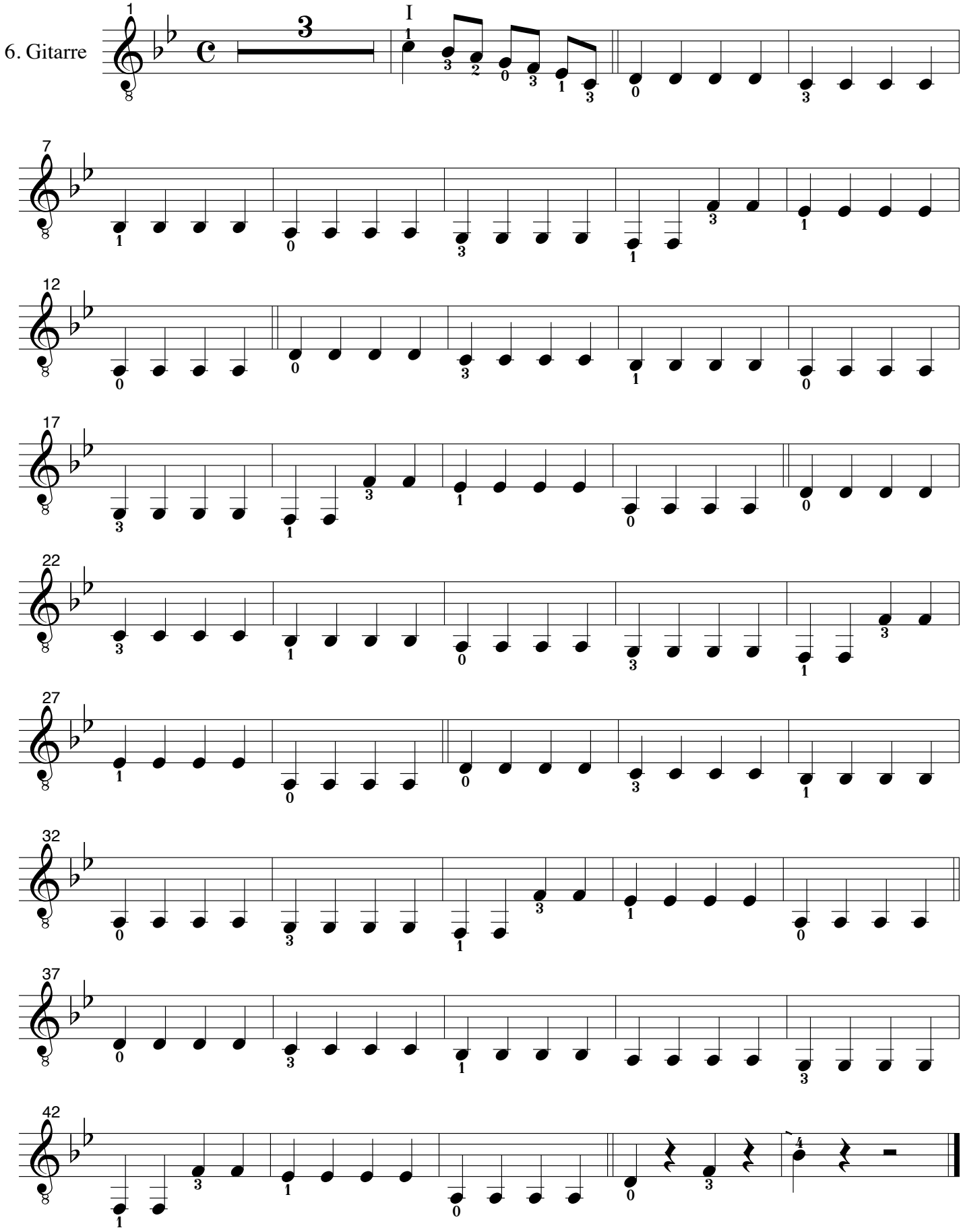

Copyright 1998 © by Manfred Steflitsch, Graz