Suite España

Arrangement und Bearbeitung:
Manfred Steflitsch

op. 165

I. Preludio

Isaac ALBÉNIZ
(1860-1909)

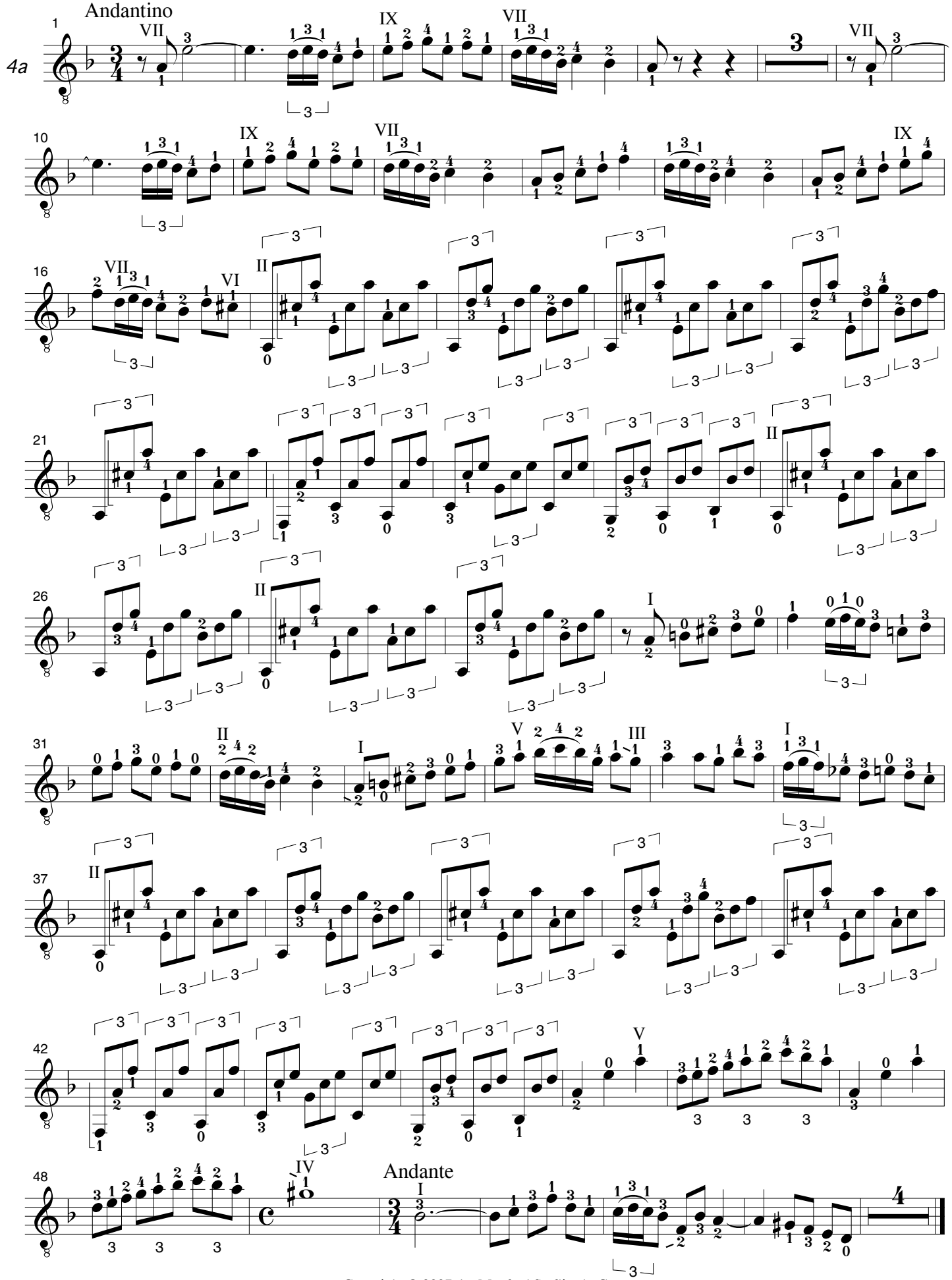

Copyright © 2007 by Manfred Steflitsch, Graz